TYPHA REMOTE
SUPPORT BASE

SPECIFICATION SHEET

Project name:

Type:

Exterior decorative luminaire.

Luminaire characteristics: Luminaire only
Power input: 1.5W
Lumens: 46lm (delivered)
Luminaire efficacy: 27lm/W

Source: White LED, 4000K: 80CRI (LM-80 tested).
Lumen maintenance: >80% of initial lumens at 60 000 hours (L80)

Optics: General lighting.

Mounting: To be installed in a ⅞" (23mm) hole or with the optional mounting base (see installation accessory).

Material:
Body: UV resistant polycarbonate tubular diffusor with internal PMMA optic
Base: stainless steel

Electrical: See remote power supply options.
Requirement for one (1) fixture: 1.7W, 500mA.

Finish: Stainless steel

Weight: TBC

Warranty: 5 years limited warranty.

Certification: cULus listed.

Ratings: IP67, IK07.

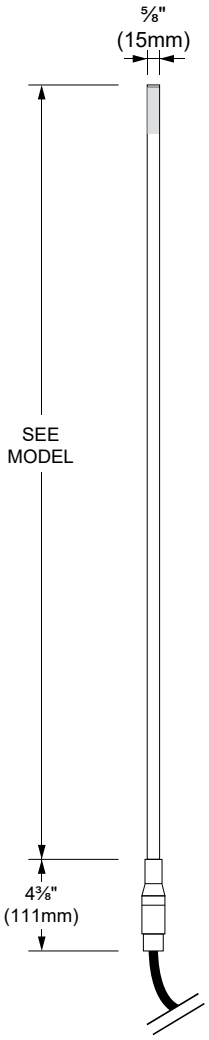

FRONT VIEW

iGuzzini NORTH AMERICA

9320 Boul. St-Laurent,
suite 100, Montréal (Québec)
Canada H2N 1N7
P.: 514.523.1339 F.: 514.525.6107
www.iguzzini-na.com

ORDERING INFO

MODEL - 13 FINISH

RESET

MODEL

- ◯ **IADT3 -** 39⅜" (1000mm)
- ◯ **IADT4 -** 51¼" (1300mm)
- ◯ **IADT5 -** 59" (1500mm)

FINISH

- ● **13 -** Stainless steel

REMOTE POWER SUPPLY OPTION (TO BE ORDERED SEPARATELY)
Requirement for one (1) fixture: 1.7W, 500mA

- ◯ **4548-0500-006-UNV-ND**
- ◯ **4548-0500-020-UNV-ND**
- ◯ **4549-0500-027-UNV-SD10**
- ◯ **4549-0500-050-UNV-SD10**
- ◯ **4549-0500-100-UNV-SD10**

NOTES:

REMOTE LED DRIVER OPTION (TO BE ORDERED SEPARATELY)

Power supply boxes can be installed inside or outside the base. Check dimensions compatibility below.

Watts	Min-Max	Voltage	Rating	Dimming protocol	Box dimensions	Compatible with base	Max distance 18AWG	Code
06	1-4	120-277V	Outdoor	None	7" X 4" X 3" (178 X 102 X 76mm)	Yes	20ft (6m)	4548-0500-006-UNV-ND
20	5-12	120-277V	Outdoor	None	7" X 4" X 3" (178 X 102 X 76mm)	Yes	20ft (6m)	4548-0500-020-UNV-ND
27	1-16	120-277V	Outdoor	0-10V	14" X 5" X 3" (356 X 127 X 76mm)	No	72ft (22m)	4549-0500-027-UNV-SD10
50	1-32	120-277V	Outdoor	0-10V	14" X 5" X 3" (356 X 127 X 76mm)	No	72ft (22m)	4549-0500-050-UNV-SD10
100	1-64	120-277V	Outdoor	0-10V	14" X 5" X 3" (356 X 127 X 76mm)	No	72ft (22m)	4549-0500-100-UNV-SD10

WIRING DIAGRAMS

Multiple luminaires must be connected in series
(home run or fixture chain)

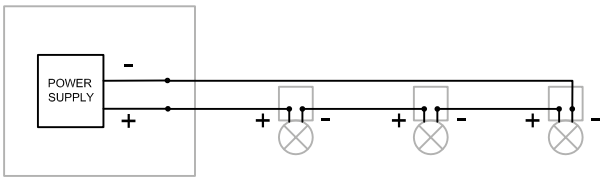

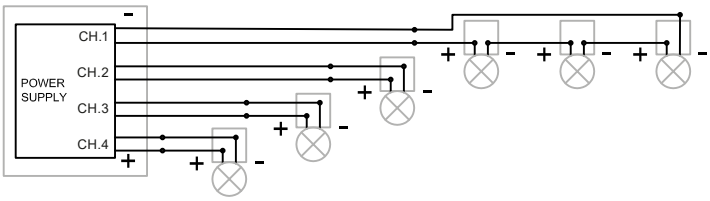

iGuzzini NORTH AMERICA

9320 Boul. St-Laurent,
suite 100, Montréal (Québec)
Canada H2N 1N7
P.: 514.523.1339 F.: 514.525.6107
www.iguzzini-na.com

BASE INSTALLATION
(BASE TO BE ORDERED SEPARATELY)

Typha can be installed individually or in a cluster configuration. The base can accommodate up to 9 Typha elements and is powered by a remote power supply (to be ordered separately). It can be fastened to hard surfaces such as stone, wood or simply buried into the ground.

○ **IT415-13 -** Multiple support base
Max 9 fixtures
Dim: 19¾"x19¾"x5"
(500x500x126mm)

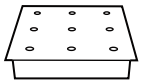

ALTERNATE INSTALLATION

Typha can also be mounted into any hard material up to 3/16" - (5mm) thick. All stainless steel hardware included.

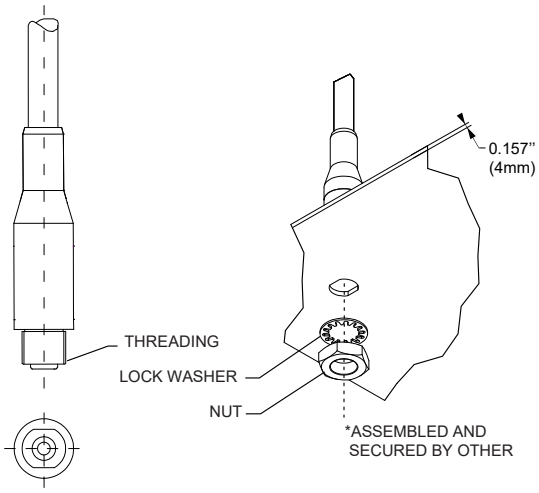

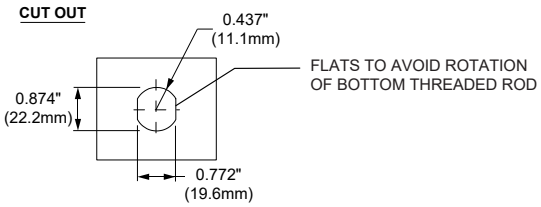

iGuzzini NORTH AMERICA

9320 Boul. St-Laurent,
suite 100, Montréal (Québec)
Canada H2N 1N7
P.: 514.523.1339 F.: 514.525.6107
www.iguzzini-na.com